Stand:
09.10.2009
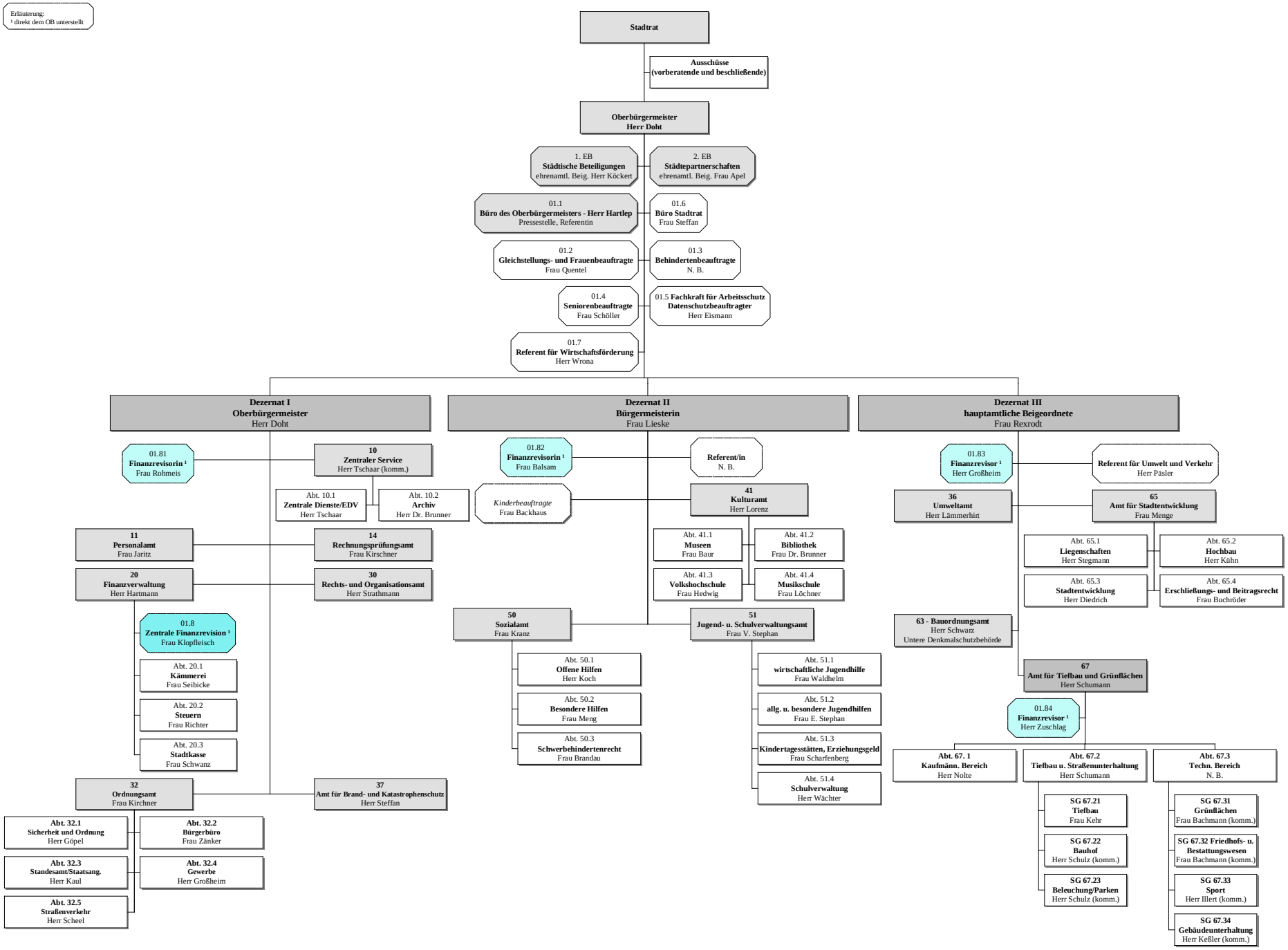
Organisation der Stadtverwaltung Eisenach ab 12. Oktober 2009