Stand: 01. Juli 2015
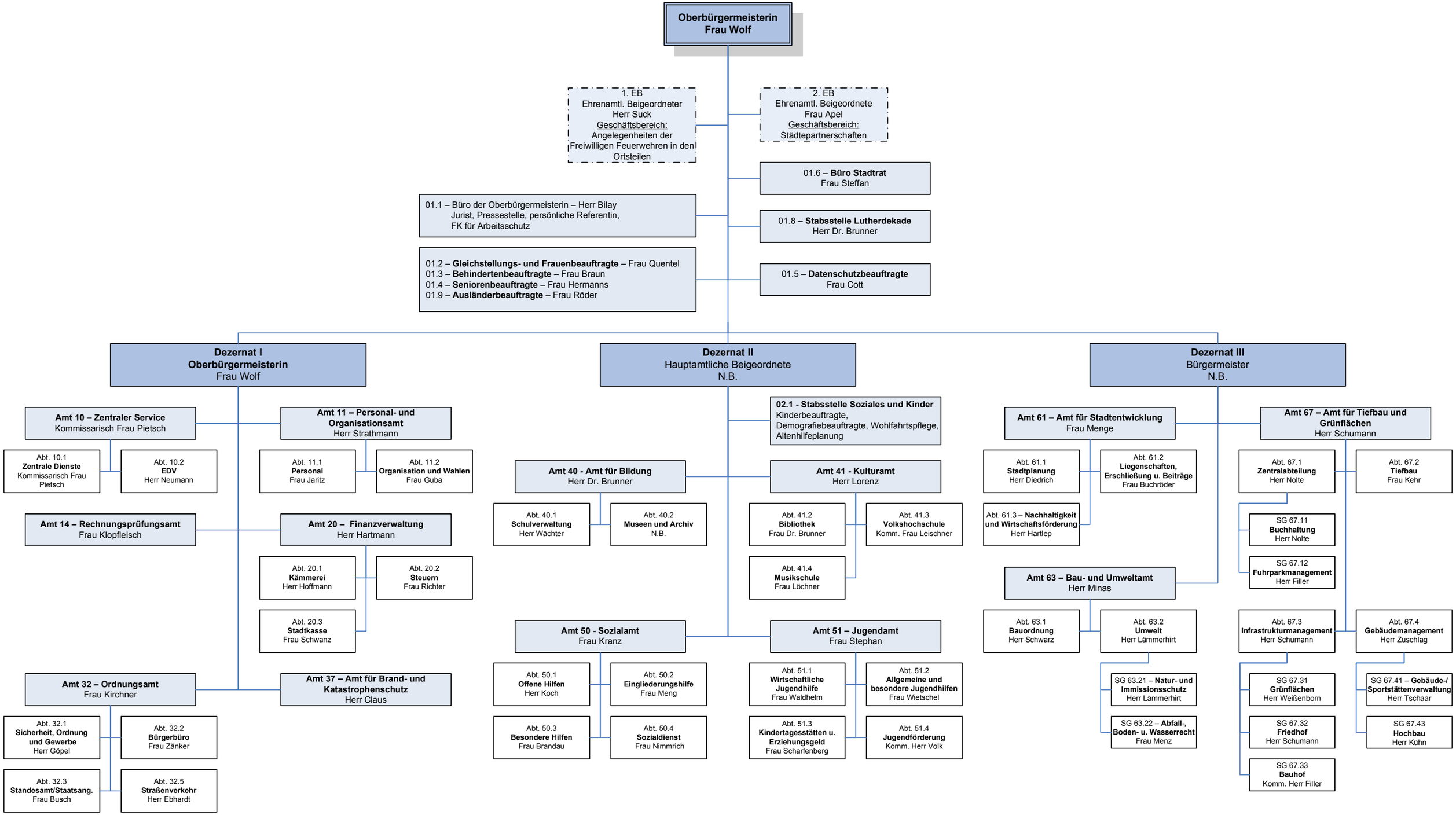
Organisation der Stadtverwaltung Eisenach ab 01.07.2015