Stand: 18. Dezember 2012
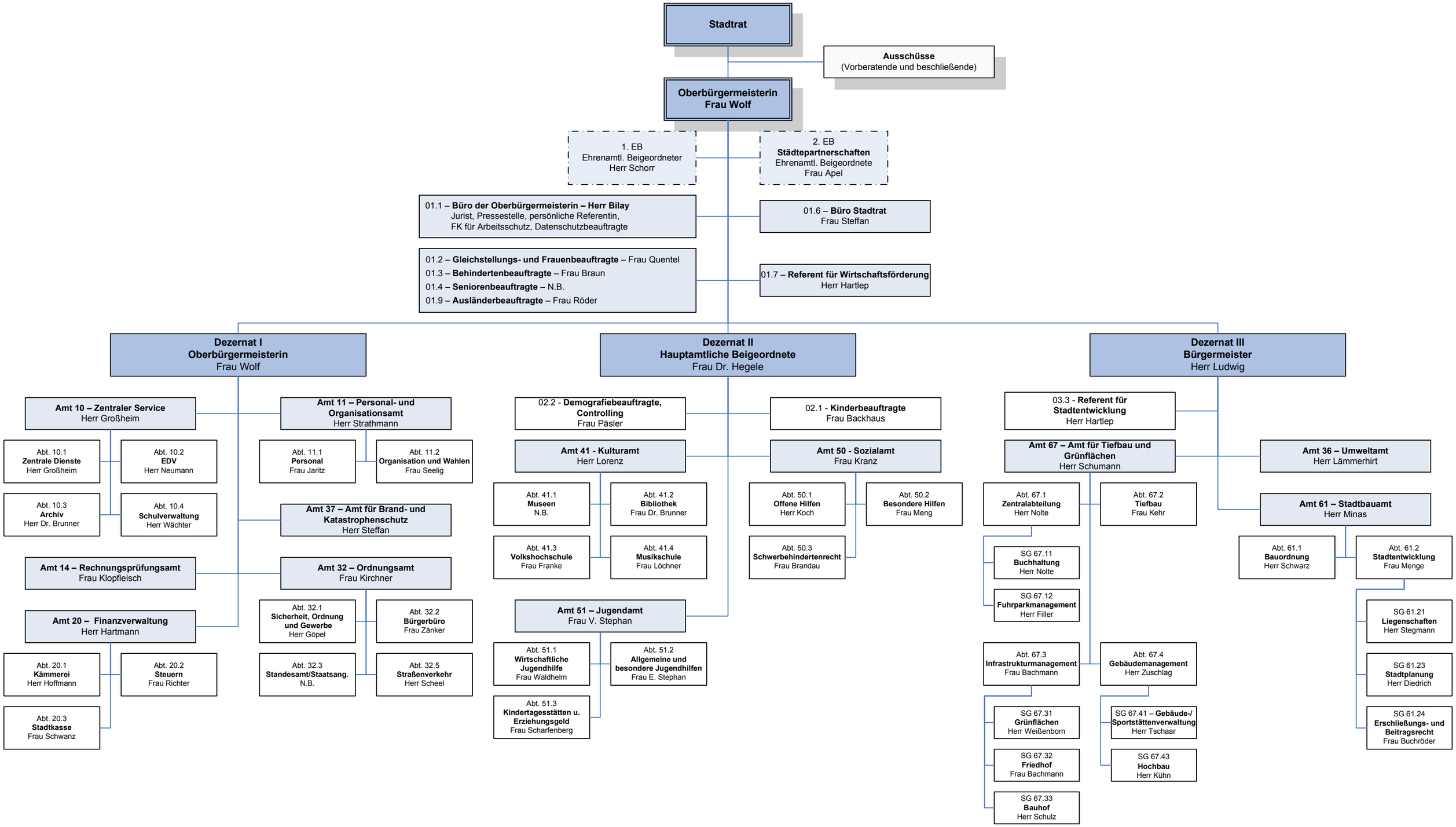
Organisation der Stadtverwaltung Eisenach ab 01.01.2013